Example 2: The Zipper

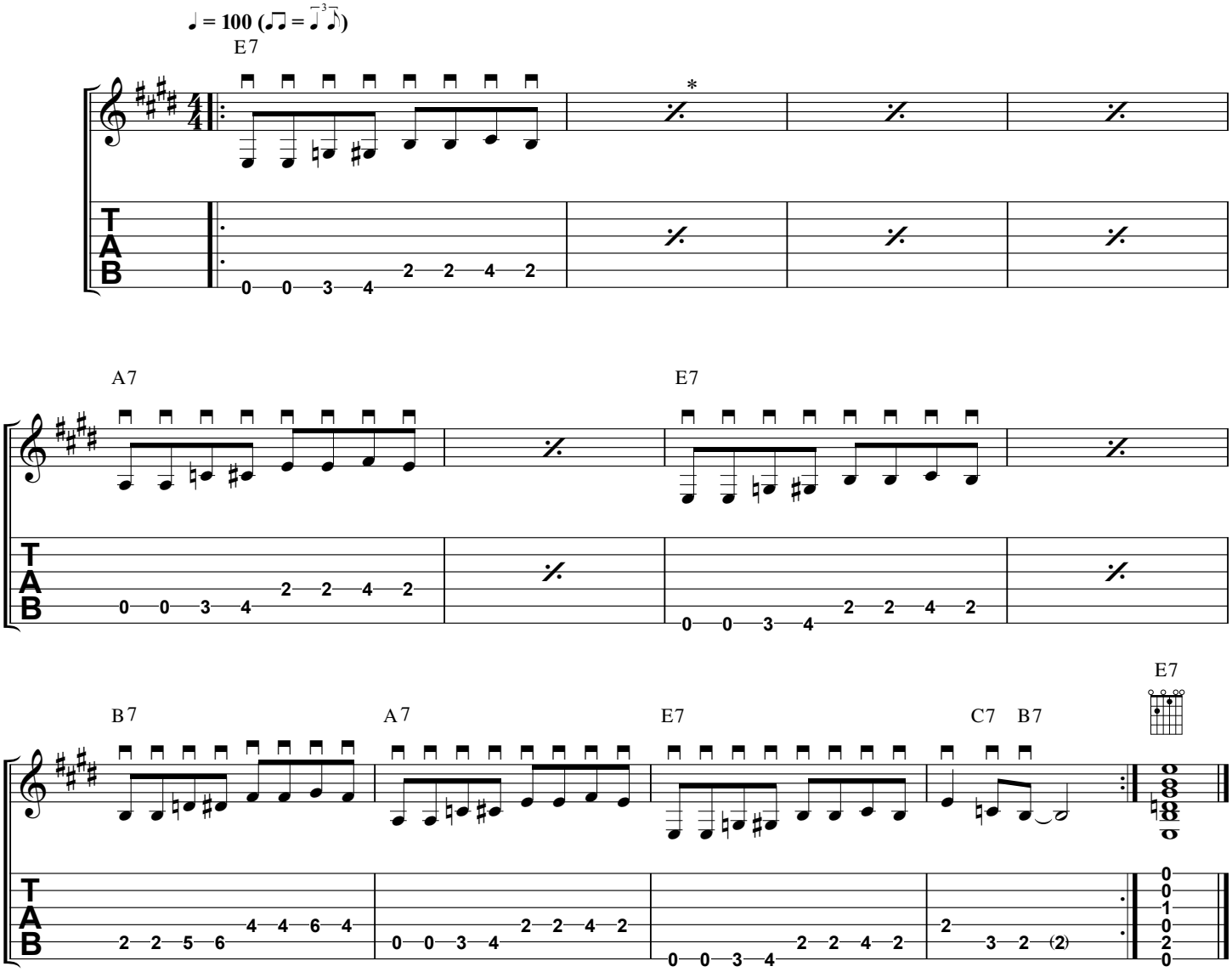

** The symbol ⁒ means to repeat the previous measure.*

Copyright © MMXIII, MMXVI
by Alfred Music
All rights reserved.